

Appleby Close

Hillingdon • Middlesex • UB8 3FE

PCM: £1,300 PCM



coopers
est 1986

Situated close to the Harlington Road, this stylish and spacious one-bedroom apartment offers a great opportunity for a single occupant or couple. The property is accessed via a communal entryphone system. Once inside there is a central hallway that leads into the 15ft lounge/dining room, 7ft Kitchen, 11ft bedroom, and modern family bathroom.

One Bedroom Apartment

Ground Floor

Allocated Parking

Communal Gardens

Close To Local Amenities

Communal entryphone system

Council tax band C

Fitted Kitchen with integrated appliances

Large Double Bedroom

Easy Access to Stockley Business Park

Available Date

31st July 2025



GROUND FLOOR
402 sq.ft. (37.4 sq.m.) approx.

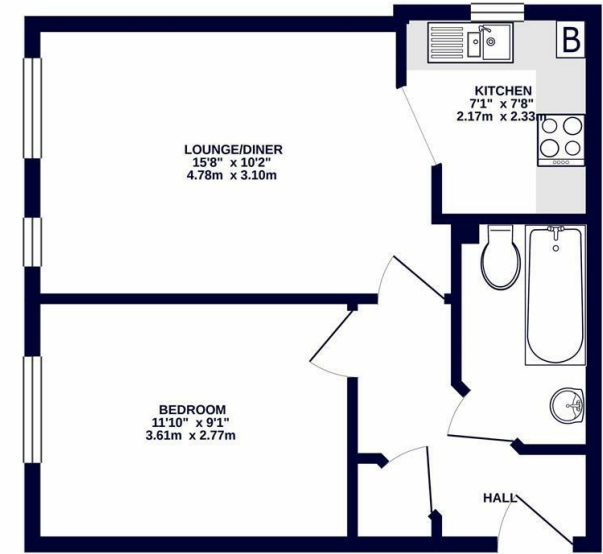

TOTAL FLOOR AREA: 402 sq.ft. (37.4 sq.m.) approx.
Whilst every attempt has been made to ensure the accuracy of the floorplan contained here, measurements of areas, windows, rooms and any other items are approximate and no responsibility is taken for any error, omission or mis-statement. This plan is for illustrative purposes only and should be used as such by any prospective purchaser. The services, systems and appliances shown have not been tested and no guarantee as to their operability or efficiency can be given.
Made with Metrepx ©2023



coopers
est 1986

01895 257 566

**1 Vine Street, Uxbridge,
Middlesex, UB8 1QE**

propertymanagement@coopersresidential.co.uk

CoopersResidential.co.uk

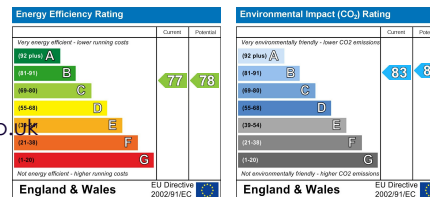

Important Notice: These particulars, whilst believed to be accurate are set out as a general outline only for guidance and do not constitute any part of an offer or contract. Intending purchasers should not rely on them as statements or representation of fact, but must satisfy themselves by inspection or otherwise has the authority to make or give any representation or warranty in respect of the property.